

# 2001-2002 OVERALL COACHES OF THE YEAR

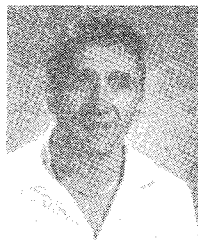

GIRLS \* PAUL POLFUS  
CARNEY NADEAU



BOYS \* ROY JOHNSTON  
BEAVERTON

# 2001-2002 GIRLS STATE COACHES OF THE YEAR

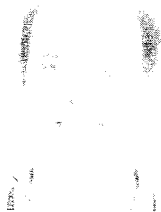

TODD BRUGGEMA  
CLASS A  
Cadillac



PAUL COOK  
CLASS B  
Lansing Catholic Central



IVAN SHEETS  
CLASS C  
Olivet

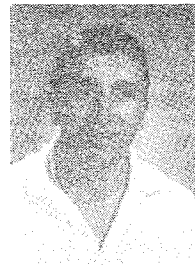

PAUL POLFUS  
CLASS D  
Carney Nadeau

# 2001-2002 GIRLS' REGIONAL COACHES OF THE YEAR



**FRED THOMANN**  
Region 1 - Class A  
Plymouth Salem

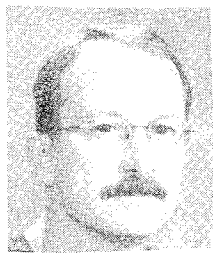

**STEVE SIMS**  
Region 1 - Class B  
Grosse Ile

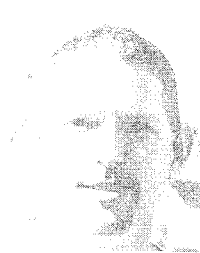

**MIKE ROZANSKI**  
Region 1 - Class C  
Allen Park Cabrini



**DAN BROOKS**  
Region 1 - Class D  
Detroit Holy Redeemer



**DAVID KUPPE**  
Region 2 - Class A  
Fraser



**TODD HENDERSON**  
Region 2 - Class B  
Auburn Hills Avondale

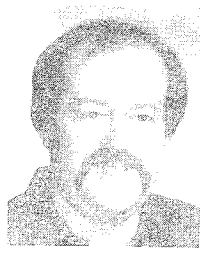

**CHARLES SHIRES**  
Region 2 - Class D  
Waterford Our Lady of Lakes

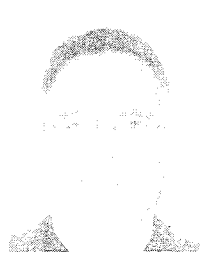

**TIM CONLEY**  
Region 3 - Class A  
Saginaw Heritage



**KATHY MCGEE**  
Region 3 - Class B  
Flint Powers Catholic

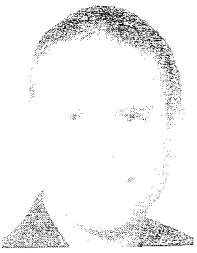

**JOHN CARPENTER**  
Region 3 - Class C  
Genesee



**CARLA RHOADS**  
Region 3 - Class D  
Mio AuSable

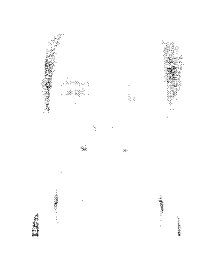

**TODD BRUGGEMA**  
Region 4 - Class A  
Cadillac

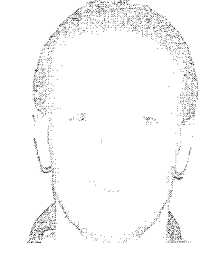

**DAVE DALTON**  
Region 4 - Class B  
Kalkaska



**PETE SCHIMPKE**  
Region 4 - Class C  
Maple City Glen Lake

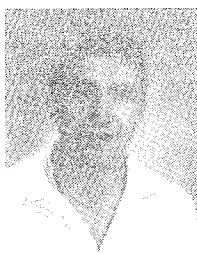

**PAUL POLFUS**  
Region 4 - Class D  
Carney Nadeau



**JIM ARNOLD**  
Region 5 - Class B  
Niles

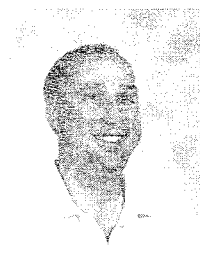

**BILL WEAVER**  
Region 5 - Class C  
Buchanan



**KEVIN CHIPMAN**  
Region 5 - Class D  
Saugatuck



**PAUL COOK**  
Region 6 - Class B  
Lansing Catholic Central

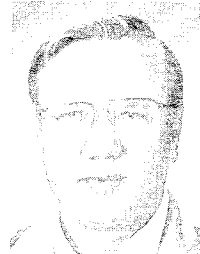

**IVAN SHEETS**  
Region 6 - Class C  
Olivet



**NORM RANDALL**  
Region 6 - Class D  
Lansing Christian

